

Saved: 13/07/2015 By: Benjamin Lawrence - Print: 12/10/2015 H:\13\13308 - Mainwin Point\Drawings\Civil\sheet\13308-SK70A REV 05.dwg

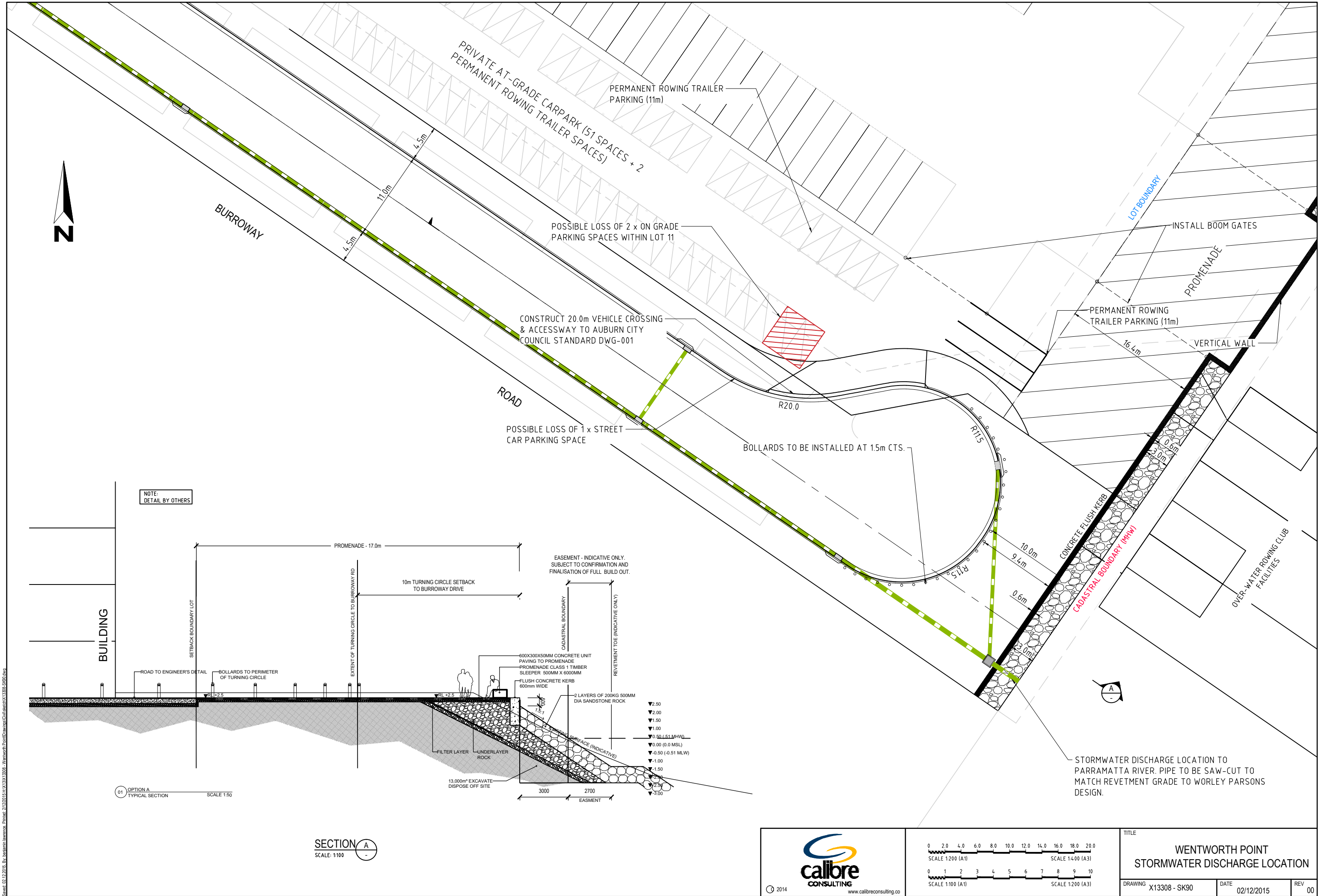

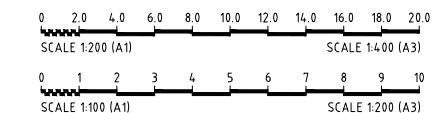

Saved: 02/12/2015 By: benjamin.ivanova Printer: 21/2/2015 11:13:33 AM Wentworth Point Drawing Calibre\X13308-SK90.dwg

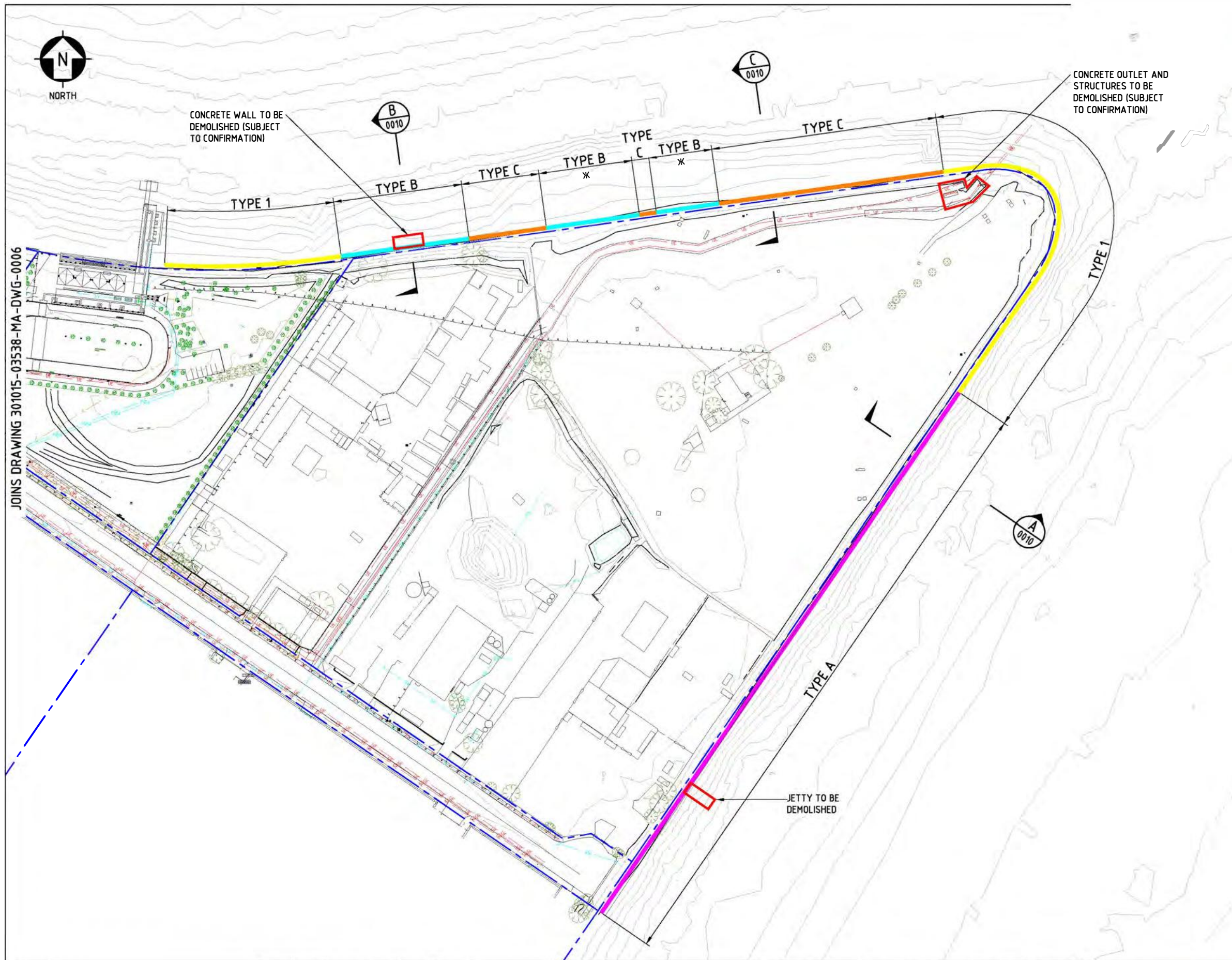

TITLE		
WENTWORTH POINT STORMWATER DISCHARGE LOCATION		
DRAWING	DATE	REV
X13308 - SK90	02/12/2015	00





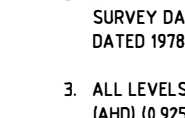
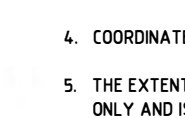

#### LEGEND:

-  REVETMENT TYPE A:  
REVETMENT WITH CONCRETE KERB.
-  REVETMENT TYPE B:  
ROCK REVETMENT. (x) IF THE EXISTING BEACH IS RETAINED AND NO FILLING IS PROPOSED, THE EMBANKMENT CAN BE FLATTENED AND LANDSCAPED AS AN ALTERNATIVE.
-  REVETMENT TYPE C:  
ROCK REVETMENT WHERE EXISTING MANGROVES ARE RETAINED.
-  MINOR WORKS TYPE 1:  
MINOR TOPPING UP OF ROCKS AND PROTECT ISOLATED ERODED AREAS.
-  MINOR WORKS TYPE 2:  
MINOR WORKS TO REPAIR ROCK BLOCKS AT THE CREST.
-  STRUCTURES TO BE DEMOLISHED.
-  TITLE BOUNDARY.
-  TREES.
-  STORMWATER.
-  ELECTRICAL.
-  UNDERGROUND ELECTRICAL.

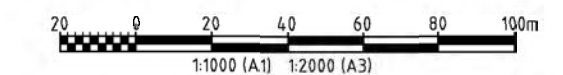
#### NOTES:

1. LAND-BASED SURVEY PLAN BY HARD & FORESTER LAST UPDATED ON 24 APRIL 2013 (CONTOUR INTERVAL IS 0.5m).
2. WATER-BASED CONTOURS BASED ON HYDROGRAPHIC SURVEY DATA PROVIDED BY ROADS & MARITIME SERVICES DATED 1978 TO 2010. CONTOUR INTERVAL IS 0.5m.
3. ALL LEVELS ARE RELATIVE TO AUSTRALIAN HEIGHT DATUM (AHD) (0.925m ABOVE CHART DATUM).
4. COORDINATES SYSTEM IS MAP GRID OF AUSTRALIA (MGA).
5. THE EXTENT OF THE PROPOSED WORKS ARE APPROXIMATE ONLY AND IS SUBJECT TO DETAILED DESIGN AND MANGROVE LOCATIONS AT THE TIME OF CONSTRUCTION.
6. LOCATIONS FOR STORMWATER OUTLETS TO BE CONFIRMED SUBJECT TO DETAIL DESIGN.



										A1 SHEET SCALE		ENGINEERING AND PERMIT STAMPS (As Required)		CUSTOMER		 <b>WorleyParsons</b> resources & energy	
										 Copyright © WorleyParsons Services Pty Ltd ABN 61 001 279 812		<b>INFORMATION ONLY NOT TO BE USED FOR CONSTRUCTION</b>		 		<b>WENTWORTH POINT SEAWALL</b>  <b>GENERAL ARRANGEMENT PLAN SHEET 1 OF 2</b>	
										WORLDYPARSONS PROJECT No.  <b>301015-03538</b>				"This drawing is prepared solely for the use of the contract customer of WorleyParsons and WorleyParsons assumes no liability to any other party for any representations contained in this drawing."			
REV	DATE	REVISION DESCRIPTION				DRAWN	DRAFT CHK	DESIGNED	ENG CHK	APPROVED	CUSTOMER	REF DRAWING No	REFERENCE DRAWING TITLE		REV		
B	12.06.14	RE-ISSUED FOR CLIENT REVIEW				VIP	ARG	DHL	CA	PMc					B		
A	10.06.14	ISSUED FOR CLIENT REVIEW				VIP	ARG	DHL	CA	PMc					B		

NOT DATE & TIME: 12/6/2014 9:20:07 AM  
SAVE DATE & TIME: 12/6/2014 9:24:57 AM

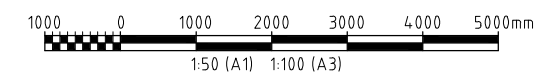
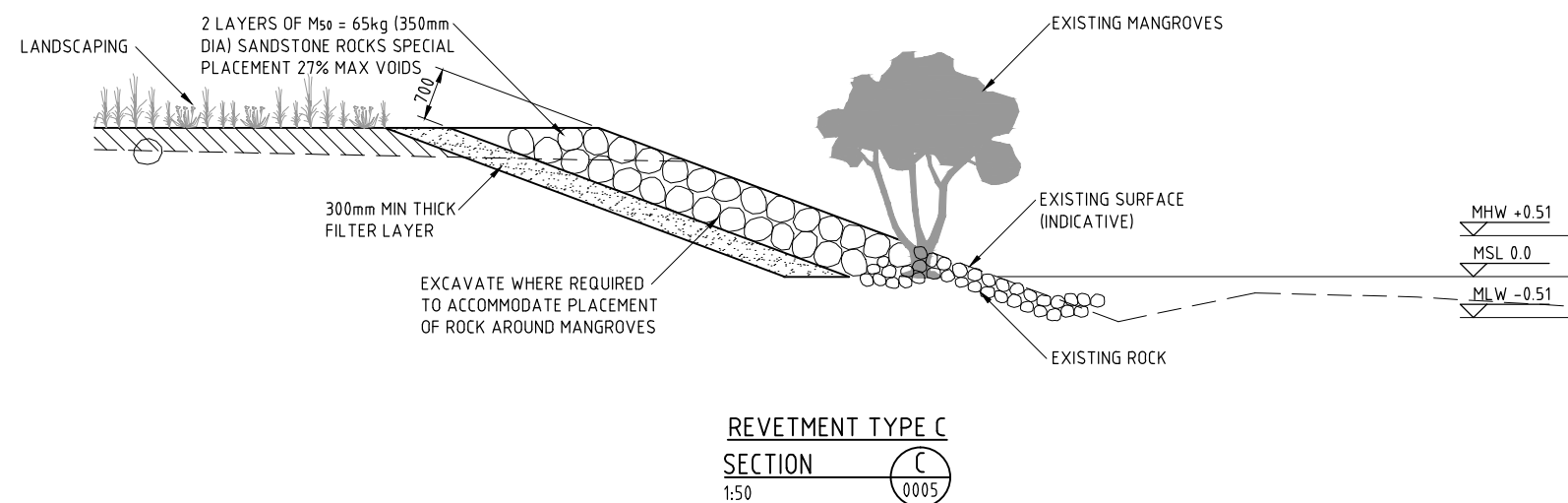
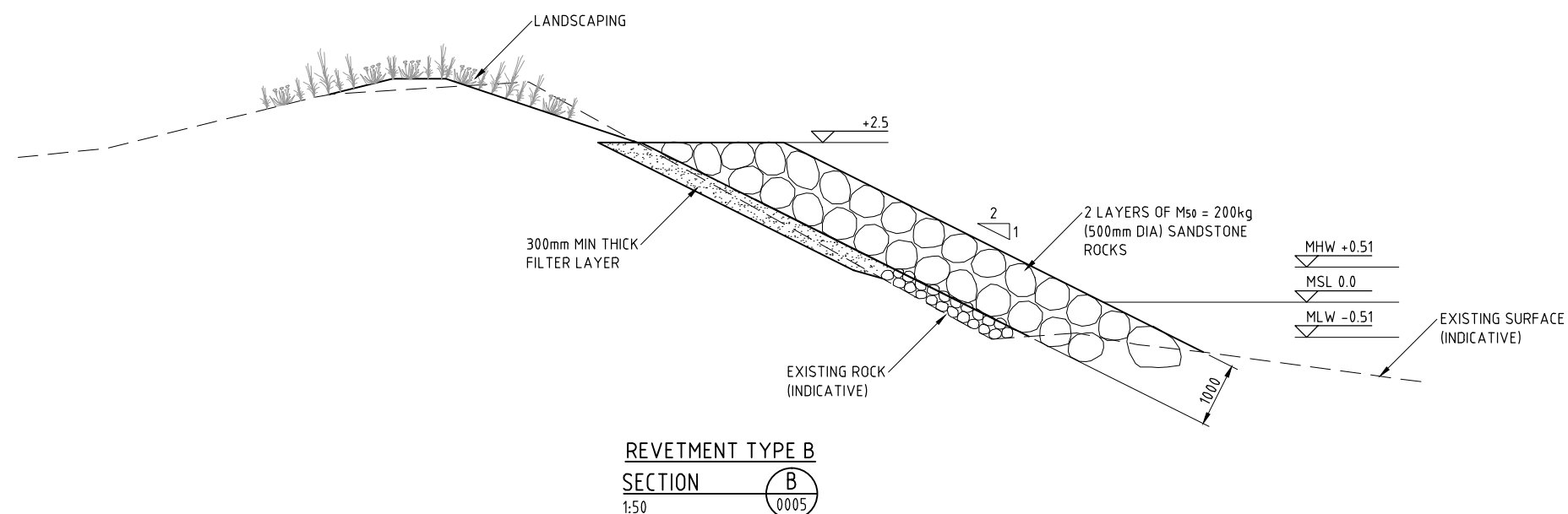
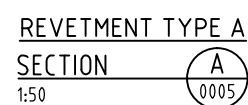

B	12.06.14	RE-ISSUED FOR CLIENT REVIEW	VIP	ARG	DHL	CA	PMc			
A	10.06.14	ISSUED FOR CLIENT REVIEW	VIP	ARG	DHL	CA	PMc			
REV	DATE	REVISION DESCRIPTION	DRAWN	DRAFT CHK	DESIGNED	ENG CHK	APPROVED	CUSTOMER	REF DRAWING No	REFERENCE DRAWING TITLE

A1 SHEET   SCALE		ENGINEERING AND PERMIT STAMPS (As Required)		CUSTOMER		 <b>WorleyParsons</b> <small>resources &amp; strategy</small>	
 Copyright © WorleyParsons Services Pty Ltd ABN 61 001 279 812		<div style="border: 2px solid red; padding: 10px; text-align: center; color: red;">             INFORMATION ONLY              NOT TO BE USED              FOR CONSTRUCTION           </div>		 		WENTWORTH POINT SEAWALL	
WORLEYPARSONS PROJECT No.						TYPICAL SECTIONS	
301015-03538				*This drawing is prepared solely for the use of the contractual customer of WorleyParsons and WorleyParsons assumes no liability to any other party for any representations contained in this drawing.		DRG No 301015-03538-MA-DWG-0010	REV B

1. DETAILS AND DIMENSIONS ARE TO BE CONFIRMED DURING DETAILED DESIGN.
2. UNLESS NOTED OTHERWISE, ALL LEVELS ARE RELATIVE TO AUSTRALIAN HEIGHT DATUM (AHD) (0.925m ABOVE CHART DATUM).
3. UNLESS NOTED OTHERWISE, ALL DIMENSIONS ARE IN MILLIMETRES.

LOCATION: W:\INFRASTRUCTURE\PROJECTS\301015\03538 - URBANGROWTH\NSW WENTWORTH PT SEAWALL\12.0 DRAWINGS\DRGS\STRUCTURAL\301015-03538-MA-DWG-0010 A.DWG

USER NAME: vaughan.patrick

PILOT DATE & TIME: 12/6/2014 9:28:04 AM

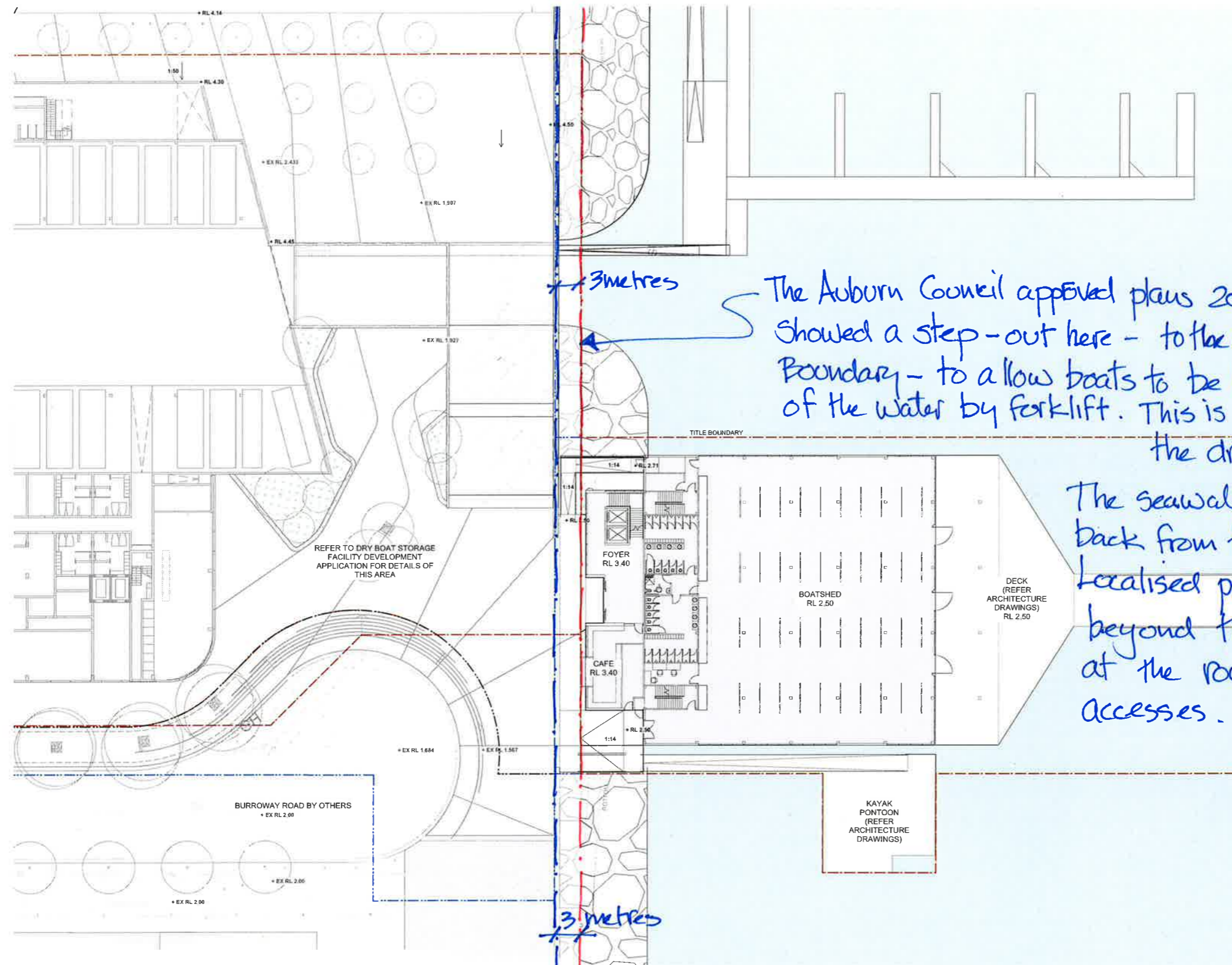

LEGEND	
	TITLE BOUNDARY
	EXTENT OF WORKS
	PROPOSED TREE
	PAVING TYPE 1
	PAVING TYPE 2
	PAVING TYPE 3
	PAVING TYPE 4
	PLANTING TYPE 1 MASS PLANTING
	PLANTING TYPE 2 TURF
	WALL TYPE 1 REFER TO MATERIALS SCHEDULE
	WALL TYPE 2 REFER TO MATERIALS SCHEDULE
	WALL TYPE 3 REFER TO MATERIALS SCHEDULE
	HANDRAIL TYPE 1 REFER TO MATERIALS SCHEDULE

KEY PLAN

Seawall - Continuous  
with adjoining property

Cadastral Boundary.

The Auburn Council approved plans 2016 showed a step-out here - to the Cadastral Boundary - to allow boats to be lifted out of the water by forklift. This is no longer required due to the dry boat storage canal. The seawall is continuous at 3m back from the Cadastral boundary. Localised projection seaward beyond this line occurs only at the Rowing club & Marina accesses.

20/12/17  
Markup. D. Mansfield-Context.

NOTE: VERIFY ALL DIMENSIONS ON SITE BEFORE COMMENCING WORK. REPORT ALL DISCREPANCIES TO LANDSCAPE ARCHITECT PRIOR TO CONSTRUCTION. FIGURED DIMENSIONS TO BE TAKEN IN PREFERENCE TO SCALED DIMENSIONS. DRAWINGS MADE TO LARGER SCALES AND THOSE SHOWING PARTICULAR PARTS OF THE WORKS SHALL TAKE PRECEDENCE OVER DIMENSIONS MADE TO SMALLER SCALES AND THOSE FOR GENERAL PURPOSES. ALL WORK IS TO CONFORM TO RELEVANT AUSTRALIAN STANDARDS AND OTHER CODES AS APPLICABLE TOGETHER WITH OTHER AUTHORITIES REQUIREMENTS AND REGULATIONS. DESIGN DRAWINGS BY OTHER DISCIPLINES HAVE BEEN INCLUDED FOR COORDINATION ONLY. THIS DRAWING AND DESIGN IS SUBJECT TO COPYRIGHT AND MAY NOT BE REPRODUCED WITHOUT PRIOR WRITTEN CONSENT. IF IN DOUBT ASK.

DRAFT

ISSUE	DESCRIPTION	BY	APPRO	DATE
A	For Client Approval	HP	HP	31/10/17
B	Development Application	HP	HP	19/11/17

NORTH / SCALE  
Scale 1:250

PROJECT TEAM

LANDSCAPE ARCHITECT

context

Context Landscape Design Pty Ltd  
Level 2, 52-58 William Street, East Sydney NSW 2011  
PO Box 4806 Sydney South NSW 1235  
T: 61 2 8244 8900 F: 61 2 8244 8988  
E: context@context.net.au W: www.context.net.au  
ABN: 14 074 411 288

CLIENT NAME

ROADS AND MARITIME SERVICES

PROJECT

WENTWORTH POINT - BURROWAY  
ROAD PRECINCT  
ROWING CLUB

DRAWING TITLE

PUBLIC DOMAIN ALIGNMENT PLAN

CREATED	DATE	CHECKED	PROJECT STAGE	SHEET SIZE
JN	24/10/17	DM	DA	A1
PROJECT NUMBER	DRAWING NUMBER	ISSUE		
17532	L-1001	B		